

hermes

material	finish	electric version	wall installation	warranty
stainless steel	satın polished	not available	vertical	10 years

max. working pressure: 10 bar
max. working temperature: 95°C
all dimensions are in mm.
connections 1/2"

Product Code	Width	Height	Depth	Connection Centers	Tube Quantity	Assembly Axis		Weight	Water Capacity	THERMAL POWER		
	W	H	D	C		S	L	kg.	lt.	btu	k/cal	watt
HER035015000309	350	1500	70	270	3	1180	190	23,8	8,4	4308	1086	1262
HER035018000309	350	1800	70	270	3	1480	190	30,7	10,1	4493	1132	1317
HER035020000309	350	2000	70	270	3	1680	190	37,6	11,2	3981	1003	1166
HER044515000409	445	1500	70	365	4	1180	285	28,5	10,5	5734	1445	1680
HER044518000409	445	1800	70	365	4	1480	285	36,8	12,7	5982	1507	1753
HER044520000409	445	2000	70	365	4	1680	285	45,1	14,1	5300	1336	1553
HER054015000509	540	1500	70	460	5	1180	380	31,7	12,7	7159	1804	2098
HER054018000509	540	1800	70	460	5	1480	380	40,9	15,2	7470	1882	2189
HER054020000509	540	2000	70	460	5	1680	380	50,1	16,9	6620	1668	1940

HERMES

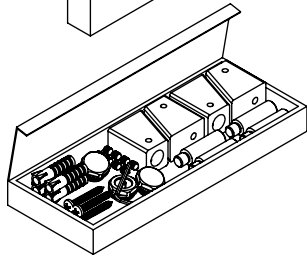
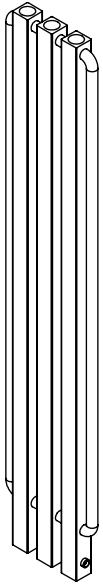
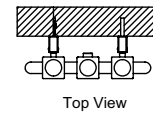
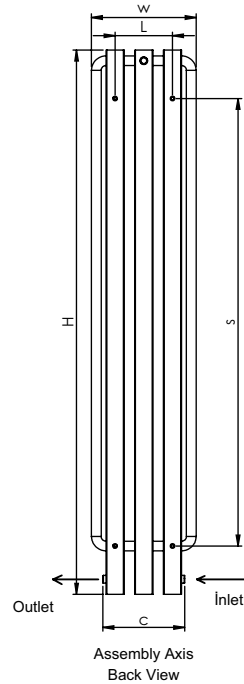
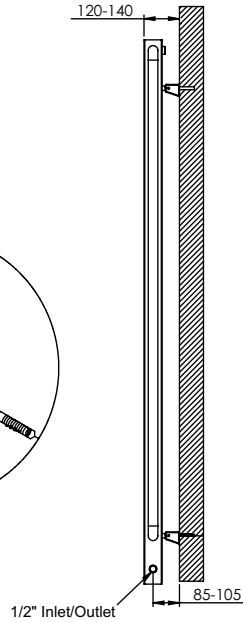
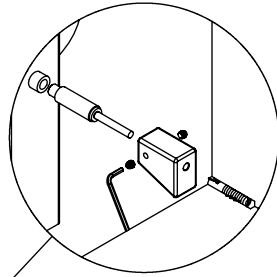
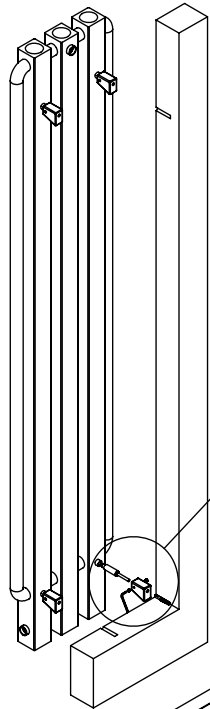

Product Code	Width	Height	Depth	Connection Centers	Tube Quantity	Assembly Axis		Weight	Water Capacity
	W	H	D	C		S	L	kg.	lit.
HER035015000309	350	1500	70	270	3	1180	190	23.8	8.4
HER035018000309	350	1800	70	270	3	1480	190	30.7	10.1
HER035020000309	350	2000	70	270	3	1680	190	37.6	11.2
HER044515000409	445	1500	70	365	4	1180	285	28.5	10.5
HER044518000409	445	1800	70	365	4	1480	285	36.8	12.7
HER044520000409	445	2000	70	365	4	1680	285	45.1	14.1
HER054015000509	540	1500	70	460	5	1180	380	31.7	12.7
HER054018000509	540	1800	70	460	5	1480	380	40.9	15.2
HER054020000509	540	2000	70	460	5	1680	380	50.1	16.9